day
DAY ENVIRONMENTAL, INC.
ENVIRONMENTAL CONSULTANTS
40 COMMERCIAL STREET, ROCHESTER, NY 14614
60 EAST 42nd STREET, SUITE 1641, NEW YORK, NY 10165

420 SOUTH AVE

CHRIS SMELT ARRIVED ON-SITE AT 9:07AM

TANK #1
- UNCOVERED AT 9:10 AM
- 12'6" LENGTH, 48" DIAM.
- APPROX. 45" OF FLUID IN TANK
- PEAK PID 2300 ppm
- PIPING VISIBLE
- STRONG PETRO ODOR
- NO APPARENT SIGNS OF LEAKING OR STAINED SOIL.

- FORMER LIFT FOUND AT SOUTH WEST CORNER OF PROPERTY.

TANK #2
- UNCOVERED 10:47 AM
- PEAK PID 4.7 ppm
- APPROX. 11" OF FLUID IN TANK
- 12'6" LENGTH, 48 DIAM.
- NO GAS ODOR
- PIPES LOCATED AT ~~SOUTHERN~~ WESTERN END OF THE TANK.
- NO SIGNS OF DISCHARGE OR HOLES IN TANK OR STAINED SOIL.

- EMPTY GREASE DRUM FOUND.

11:47AM
- EXCAVATION ALONG SIDEWALK TO LOCATE POTENTIAL TANK. NO TANK FOUND.

OFF SITE 12:07pm.

CALC BY: CHRIS SMELT DATE: 3-31-2010 PROJECT NO.: 947SIT-10

CH'KD BY: DATE: DESCRIPTION:

day
DAY ENVIRONMENTAL, INC.
ENVIRONMENTAL CONSULTANTS
40 COMMERCIAL STREET, ROCHESTER, NY 14614
60 EAST 42nd STREET, SUITE 1641, NEW YORK, NY 10165

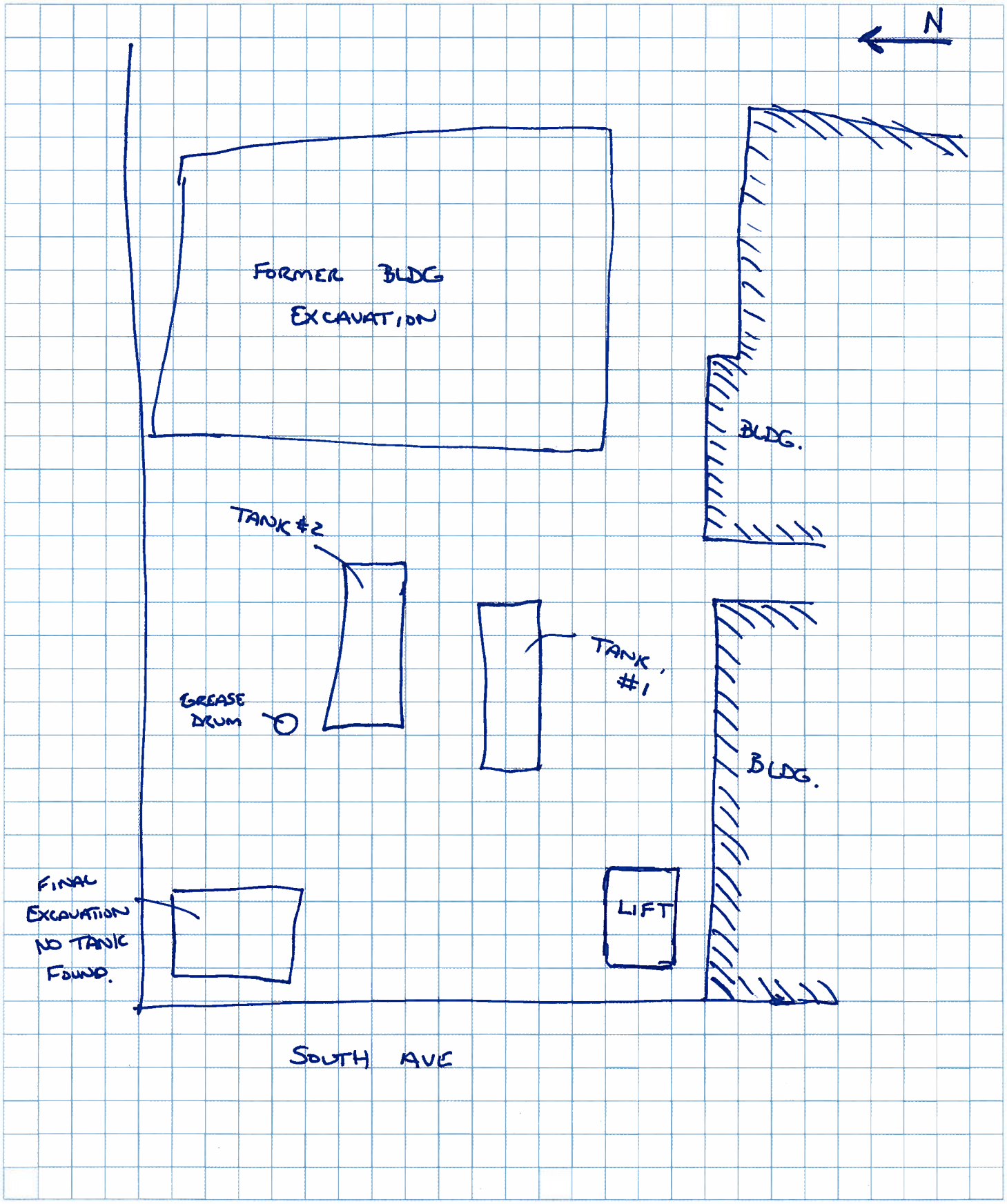

CALC BY: CHRIS SMELT DATE: 3-31-2010 PROJECT NO.: 94761T-10

CH'KD BY: DATE: DESCRIPTION: