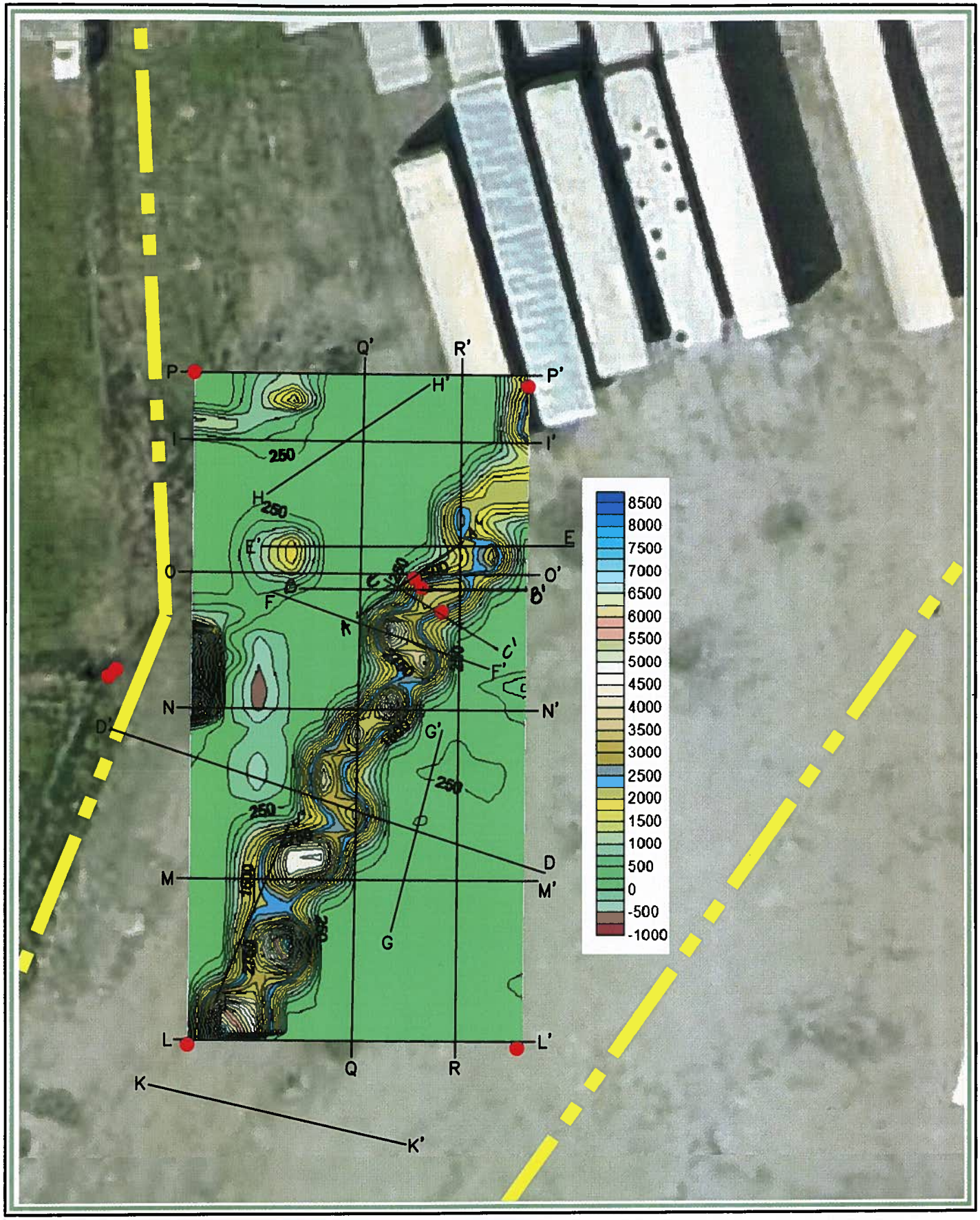

LU ENGINEERS
Civil and Environmental

JOSEPH C. LU ENGINEERING AND LAND SURVEYING, P.C.
2230 PENFIELD ROAD PENFIELD, NEW YORK 14526
PHONE: 585.377.1450 FAX: 585.377.1266

FIGURE ___. GEOPHYSICAL GRID

CITY OF ROCHESTER
271 NORTON STREET
ROCHESTER, NEW YORK

DATE:	JANUARY 2009
SCALE:	1" = ±20'
DESIGNED/DRAWN	RCM/DLS
P.N.	4215-35

J:\Projects\4200 Rochester\4215-35 271 Norton\Cadd\ds_Prelim.dwg, 1/12/2009 3:09:53 PM, diane, AC2008